

## 405. Intamin Drop Tower seat bracket cracking

We have received a report from a UK registered inspection body that numerous areas of cracking have been found on the seat brackets on an Intamin Drop Tower ride. These areas of cracking were found by Visual Examination and Dye Penetrant Testing and are in unexpected areas.

Committee Members: Mr. D Dadswell (Chairman), Mr. A Mellor (Secretary), Mr. P Smith, Mr. J Green, Mr. D Cox, Mr. M Thirkettle, Mr. I Davies, Mr. J Shilling & Mr. D Inman

[www.naflic.co.uk](http://www.naflic.co.uk)

Supported By:



# Intamin Drop Tower seat bracket cracking

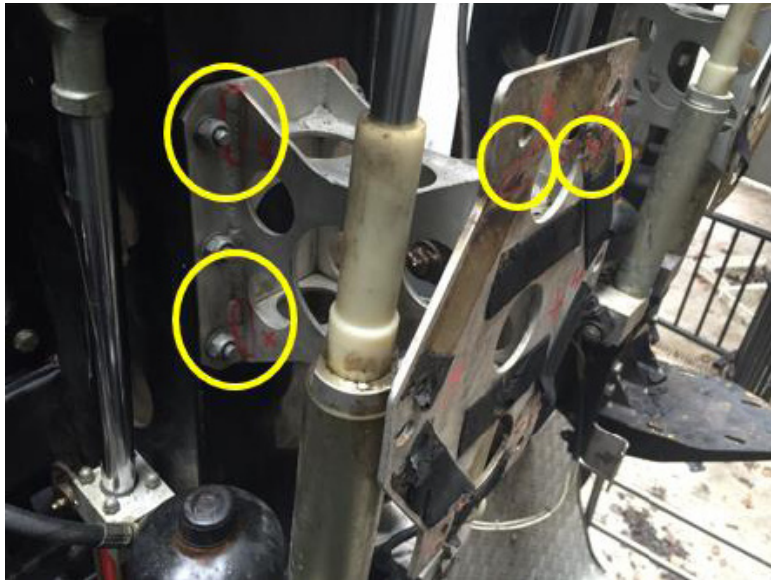

▲ Bracket installed on the Kart



▲ Cracking on a vertical weld – found by DPI

Committee Members: Mr. D Dadswell (Chairman), Mr. A Mellor (Secretary), Mr. P Smith, Mr. J Green, Mr. D Cox, Mr. M Thirkettle, Mr. I Davies, Mr. J Shilling & Mr. D Inman

[www.naflic.co.uk](http://www.naflic.co.uk)

Supported By:



# Intamin Drop Tower seat bracket cracking



▲ Cracking on the rear of the bracket found visually

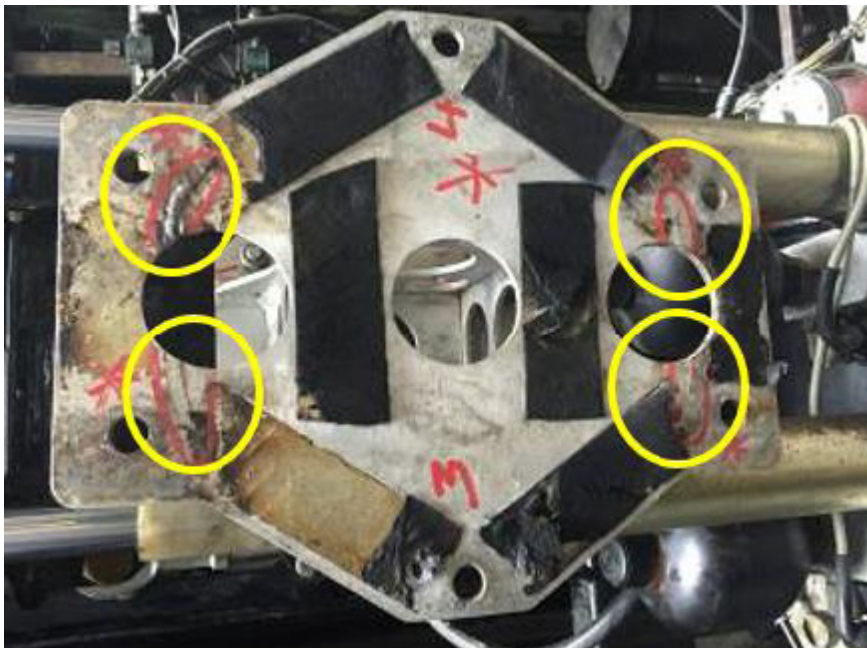

▲ Cracking on the front of the bracket found visually

Committee Members: Mr. D Dadswell (Chairman), Mr. A Mellor (Secretary), Mr. P Smith, Mr. J Green, Mr. D Cox, Mr. M Thirkettle, Mr. I Davies, Mr. J Shilling & Mr. D Inman

[www.naflic.co.uk](http://www.naflic.co.uk)

Supported By:

