

410.

Zamperla Willy the Whale cracking

We have received a report from a UK registered inspection body that numerous areas of cracking have been found on the undulating track of a Willy the Whale device which has been in operation for six years. The cracking was found visually and confirmed by NDE. Crack lengths found range between 50mm and 300mm.

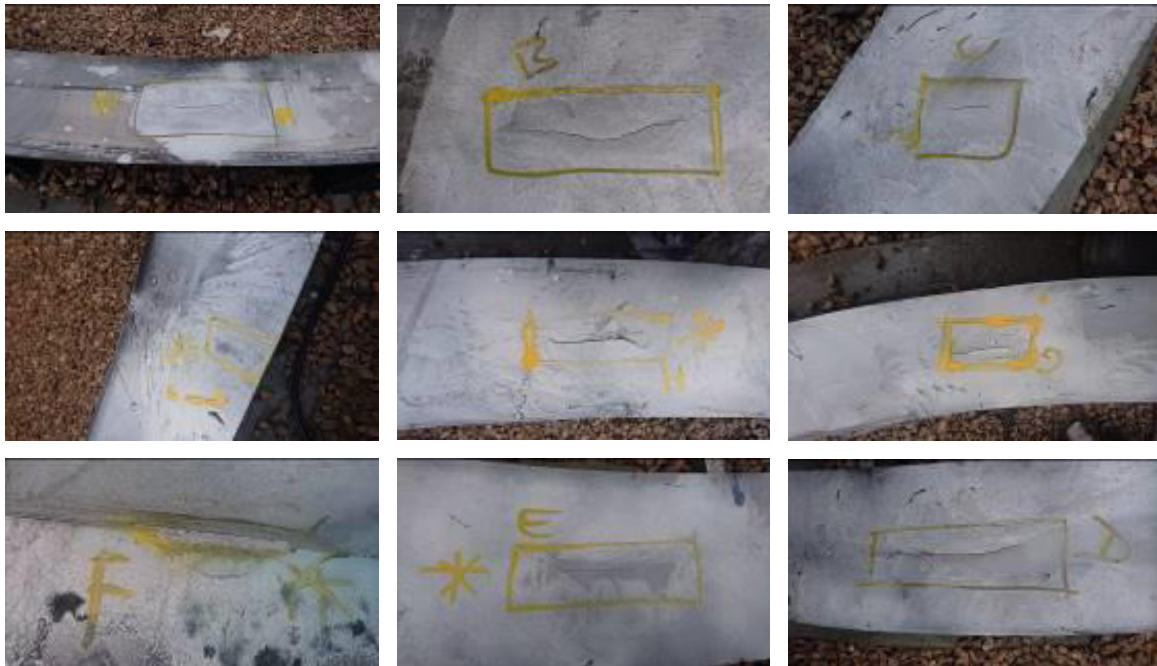

Committee Members: Mr. D Dadswell (Chairman), Mr. A Mellor (Secretary), Mr. P Smith, Mr. J Green, Mr. D Cox, Mr. M Thirkettle, Mr. I Davies, Mr. J Shilling & Mr. D Inman

www.naflic.co.uk

Supported By:

