

440.

Simuline Mini Rider 2 cracking

NAFLIC has been informed that during routine annual inspections cracking has been detected on the overhead support frames of several Mini Rider 2 simulators, manufactured by Simuline. Photographs showing the location of the cracking can be found below.

Controllers and inspection bodies should pay particularly close attention to these areas when carrying out maintenance checks and inspections.



Photo shows the general location of the cracking on the main support frame.

Committee Members: Mr. D Dadswell (Chairman), Mr. A Mellor (Secretary), Mr. P Smith, Mr. J Green, Mr. D Cox, Mr. I Davies, Mr. J Shilling & Mr. D Inman

www.naflic.co.uk

Supported By:



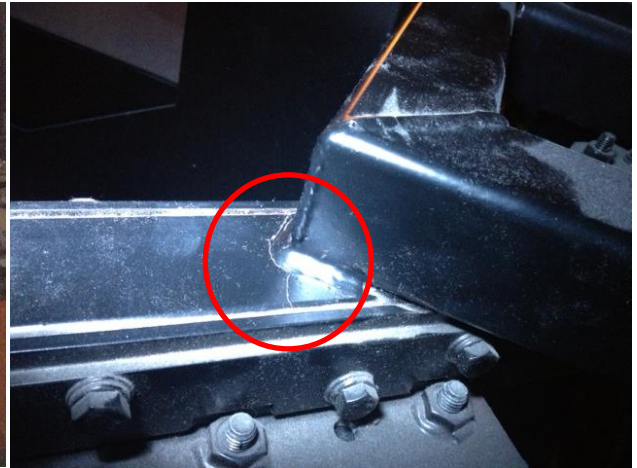

Main area of cracking, looking from the top of the frame.
Cracks extend across the top of the 50 x 50 mm box section and down either side (possibly also underneath).

The adjacent bracket is also cracked in some instances, as shown in the photographs below.

